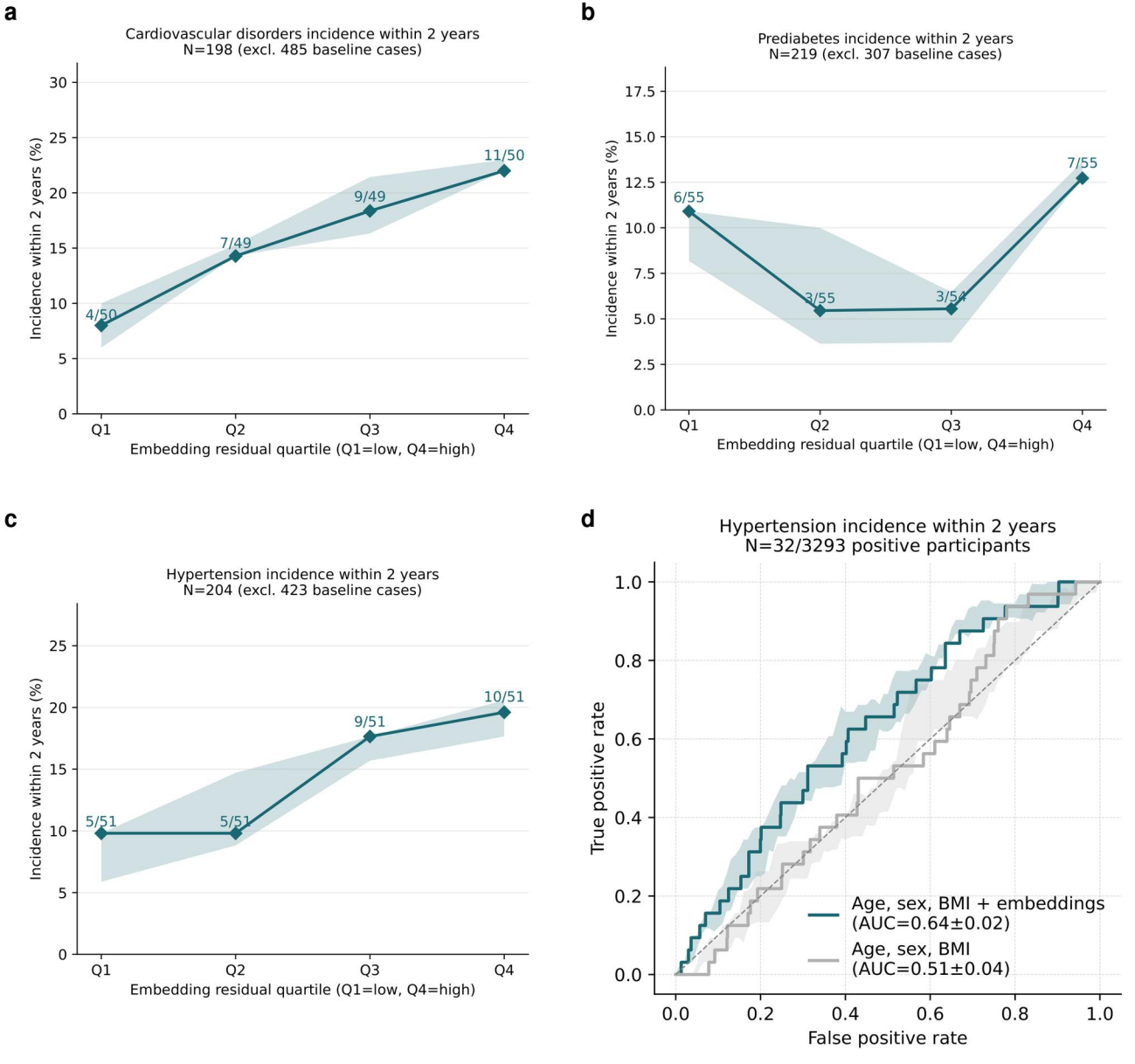
a
Cardiovascular disorders incidence within 2 years
N=198 (excl. 485 baseline cases)
Incidence within 2 years (%)
4/50
7/49
9/49
11/50
Q1
Q2
Q3
Q4
Embedding residual quartile (Q1=low, Q4=high)
b
Prediabetes incidence within 2 years
N=219 (excl. 307 baseline cases)
Incidence within 2 years (%)
6/55
3/55
3/54
7/55
Q1
Q2
Q3
Q4
Embedding residual quartile (Q1=low, Q4=high)
c
Hypertension incidence within 2 years
N=204 (excl. 423 baseline cases)
Incidence within 2 years (%)
5/51
5/51
9/51
10/51
Q1
Q2
Q3
Q4
Embedding residual quartile (Q1=low, Q4=high)
d
Hypertension incidence within 2 years
N=32/3293 positive participants
True positive rate
False positive rate
Age, sex, BMI + embeddings
(AUC=0.64±0.02)
Age, sex, BMI
(AUC=0.51±0.04)